

<b>Arbeitsblätter für den Schachunterricht</b>		Name:
--	--	-------

Unterrichtsergebnis	<b>1. THEMA: Doppelangriffe durch 2 Figuren</b>	<b>RTP: GLT1.5</b>
---------------------	---	--------------------

Trage die Ergebnisse in der Schachnotation unter dem Diagramm ein.

**4.2.2 Abzugsangriff**

**Partner**

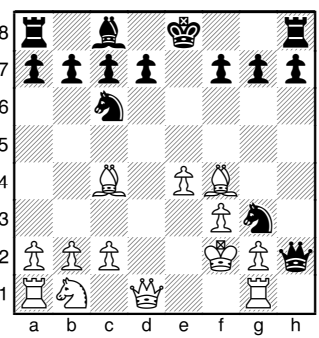
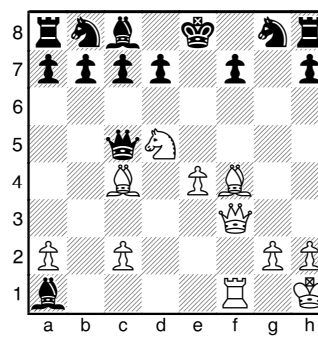
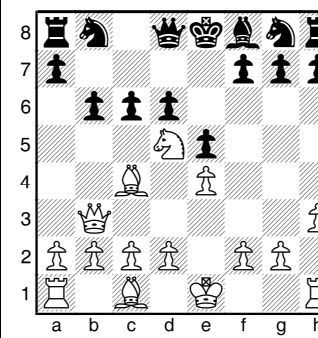
**Einzel**

**Hausi**

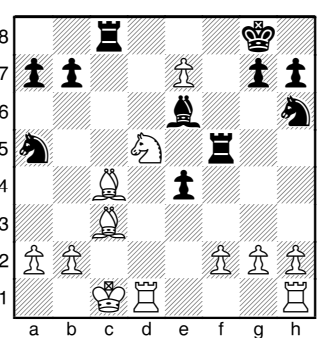
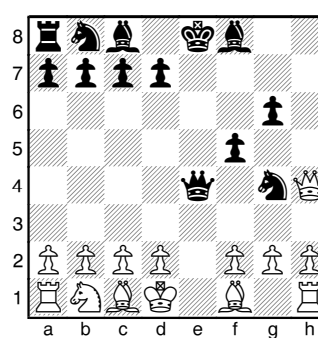
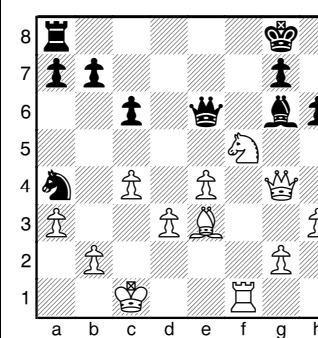

**Bonus**

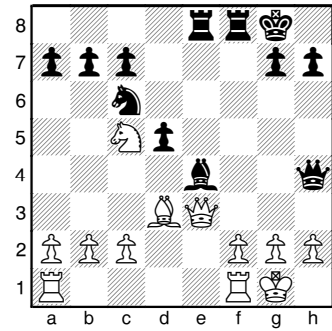
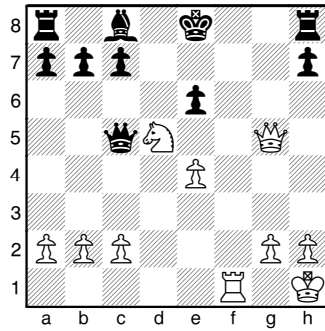
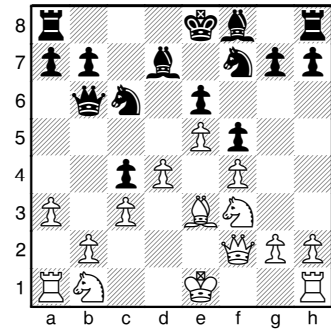